Have You Bought Your Liberty Bond? Buy It Now!

Richmond Record-Herald

VOL. XXVI— SIXTEENTH YEAR | RICHMOND, CONTRA COSTA COUNTY, CAL. —THURSDAY, JUNE 7, 1917. | NUMBER 122

City and R.R. May Compromise Suit

DARING PLOTTER SHOOTS GUARD IN BOLD ATTEMPT TO BLOW UP SHELL OIL REFINERY

PETTY LARCENY CHARGE FILED AGAINST MONTE JACOBS HERE

Monte Jacobs of Pinole charged with stealing a bundle of laundry will have his preliminary hearing before Police Judge Hiram Jacobs tomorrow. Jacobs will be represented by Attorney W. S. Pierce.

He is said to be a laundry driver and the charge to have been made against him by a rival laundry agent.

GATEMEN ASK EMPROYES FOR DRAFT CARDS

In practically every manufacturing plant in Richmond gatemen yesterday morning demanded of the men known to be of military age that they show their Registration Certificates before entering the various plants. At the Pullman shops one man did not have his card. The police were notified and he was called upon to show why he had no card.

WARNING SAVES WORKMAN FROM BEING KILLED

Struck by a falling timber, John Hodgson, derrick man on a piledriver at Point Orient had his right leg fractured at the ankle this morning. Only for the fact that workmen shouted a warning to Hodgson he would have been killed.

Hodgson is 60 years of age and an employe of the San Francisco Bridge Company. He was treated at the emergency hospital by Dr. U. S. Abbott.

HONORE WILLSIE—Author, editor and feminist who says that "This war will take the fluff out of American women and make them realize the importance of really being women. Miss Willsie has the look of a Joan of Arc and her steadfast eyes show the keen intellect with which she is endowed with.

SUPERVISORS TO INSPECT EL CERRITO

The board of Supervisors will journey to El Cerrito on June 14th to go over the boundaries of the proposed new municipality and upon their observations at that time base their opinion as to the advisability of including certain sections of territory within the limits of the proposed town.

PROMOTION FOR L. L. FARRELL SHORTLY

Superintendent L. L. Farrell, of the Richmond division of the East Bay Water company is at the present time temporarily in charge of the Berkeley division and his friends in this city believe that he may in a short time secure a well earned promotion.

Superintendent Farrell has been in charge of the Richmond plant since the Peoples Water company, predecessors of the East Bay Water company took it over from the Nicholl and Mintzer interests some twelve years ago and proved to be an efficient man for the position.

HOLIDAY HALTS LOCAL WOMAN IN HER WEDDING

MARTINEZ, June 7. — It was one year ago on Tuesday that Mrs. Essa M. Ellis of Richmond divorced Mark W. Ellis and her plans for a second marriage to take place at noon yesterday had been completed. All would have gone well but the Governor declared Tuesday June 5th a legal holiday so the final decree of divorce could not be signed until today, wherefore it was necessary that the wedding be put off.

SEARCHLIGHT RAYS PICK UP MAN AS HE CLIMBS IN DARK: MEN WATCH PLANT

MARTINEZ, June 7.—What is believed to have been a plot to blow up the Shell Oil company's plant here was frustrated by William Edward Reisner, one of the guards at the place, who was shot as he turned a searchlight on an intruder whom he discovered climbing through a wire fence at 2 o'clock this morning.

As the stranger ran in full view under the beams of the searchlight, a shot was fired from somewhere in the darkness, striking Reisner in the arm and also damaging the searchlight he was operating so as to make it ineffective.

FIND CLOCK.

When Reisner and other guards ran to the spot where the intruder was seen, they found lying on the ground a clock attached to a battery. It is surmised that this was part of a bomb, and the authorities believe that the remainder of the infernal machine may be in the possession of possible accomplices inside the plant. On this assumption, a close guard has been set about the place so that none of the employees will be able to leave or anyone gain entrance until a full investigation has been made.

HAT MAY BE CLEW.

Near the clock and battery close by the fence was found a hat, which was identified today by a local merchant as one he had sold yesterday to a man of German characteristics. This customer was well dressed and had plenty of money. He wanted to buy some wire cutters and when told there was none in stock, purchased a heavy knife.

At the time the night prowler was discovered Reisner, who is a veterinary surgeon, but lately has been employed as a guard at the oil plant was playing the searchlight along the ten-foot fence surrounding the place.

GUARD IS SHOT.

As the powerful rays focussed on one point in the fence they showed a man in the act of climbing under the wires. Almost before Reisner had time to issue a challenge and while the intruder was about to make his escape a shot rang out from the darkness, the bullet wounding Reisner. He is unable to say whether the man he had discovered, or an accomplice possibly stationed inside the plant, had fired the shot.

The bullet also put out the searchlight, and a search in the darkness for one or more intruders were unavailing.

H. L. SAUNDERS—Chief of the National Defense Board who states that inventions are being rounded out to curb the destructive work by U-boats.

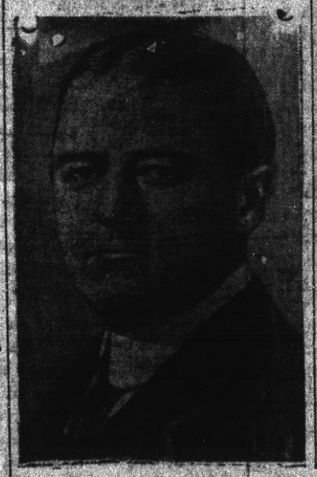

CONDUCTOR UNDER BAIL FOR THEFT

B. R. Heuer, former street car conductor was arrested by the police last evening on a warrant sworn to by E. C. Ahern, who charges the former with stealing his coat. Heuer's bail was fixed at $50. The complaint was sworn out in Judge Chichester's court, San Pablo.

AGREEMENT TO BE SOUGHT IN MATTER FOR TIDELANDS

Although efforts were made by City Attorney D. J. Hall and Mayor K. J. Garrard, representing the City of Richmond in a conference with officials of the Atchison, Topeka and Santa Fe Railway company at Los Angeles yesterday to compromise in a judgment given the railroad company against the city, for certain tidelands off the local waterfront, no definite agreement was reached. It is expected that the railroad officials will file an early report with the council.

While the judgment as given the railroad company a few weeks ago for the payment of $10,000 an acre for tidelands off the local waterfront, the city contends that since this price is exhorbitant that it can get along with two acres instead of the eight acres as involved in the suit.

Those at the conference in Los

(Continued on Page Four)

REV. CLOICE HOWD TO BE ORDAINED

"The permanent council of the San Francisco Bay Baptist Association is meeting with the First Baptist Church, Washington and Nicholl avenues this afternoon to consider the advisability of ordaining the pastor, Mr. Cloice R. Howd. The public ordination service will probably be held this evening at 7:30 at the Church.

An interesting program is being prepared. Rev. C. M. Hill, D. D., of Berkeley will preach, Rev. C. W. Brinstad, D. D., and Prof. J. W. Johnson will speak, as will several other visiting ministers. Mr. Jevons of the First Baptist church of Berkeley will sing. It is expected that fifteen or twenty ministers and quite a number of delegates from the thirty churches in Alameda County and San Francisco, will be present.

The public is invited to be present."

For Victory and Peace

Your government has called upon you to do your share towards making the "Liberty Loan of 1917" a rousing success—and without delay. Have you given the matter serious thought? Do you fully realize the importance of immediate action?

Soldiers must be clothed, housed, fed, trained, armed and transported; and it takes—MONEY—MONEY—MONEY—to carry on the gigantic undertaking.

Your Duty as a Citizen is to BUY LIBERTY LOAN BONDS

Our Allies are doing their full duty towards the cause of justice and freedom. You must not be found wanting. You should give freely of your MONEY to the great cause.

We will count it a privilege to enter your subscription to the "Liberty Loan of 1917." We make no charge for this service.

FIRST NATIONAL BANK

Member of Federal Reserve System

We are at War AT WAR!

Your lives have been peaceful, sheltered, disturbed by only trivial things since babyhood. You have never experienced the awful shattering devastations, the black horrors, the stunning blows to all you have builded, the blasting of hopes, all the gigantic, overwhelming disasters which WAR has aways brought from the very dawn of history.

To you WAR is only a word of three letters which may mean something unpleasant to very remote people, but not to you.

Be warned! Awake! Arise! The flames are lit! The Horror is loose! And you must stand at the gate and summon all your strength to keep the Wolves away.

You think we are safe from invasion—that no foe can come thundering over our borders with awful engines of destruction which could turn your homes into smoldering ruins in an hour. You think no histile aircraft can float noiselessly above you while you sleep, dropping bombs that would shatter your houses to matchwood and crumbled stone and your bodies to quivering fragments of bloody meat.

Is there an anti-aircraft gun here to drive them away? No! Or a mighty searchlight to spy them out among the midnight clouds? No!

Do you want this protection? Then help pay for it. Awake! Arise! We are at WAR!

Who knows what a month may bring forth? Who foresaw the kaleidoscopic changes in Europe? The Russian revolution?

What new nations may be brought into this world conflict? And how near our borders may the danger be? The world is aflame—and we are at WAR and still unprepared.

Awake! Arise! The call has come! Your banks, your business men, your city—builders, men of careful thought and wide information, have been given the ALARM to pass on to you.

Our hearts are stout, our courage proved, our minds are clear, our cause is just. It is in our deadly, wicked indifference, our false security, our blindness and our SLEEP danger lies. Awake! Arise!

Famine goes hand in hand with war. We must have no famine here, nor need we.

Black disaster to business as well as lives, families impoverished, homes lost, lives drained away by want, those we must not have, nor need we.

But we must work—you must work—and we must work with intelligence, with united effort and with desperate earnestness.

We must arm. We must prepare! We must arm the nation with all the costly scientific new discoveries of warfare. We must feed millions now fighting for us in the field. We must provide the money—we must subscribe the Liberty Loan.

The call has come. Arise! You will be called to act on a committee or to actively work at securing bond subscriptions. Answer with joy and pride and answer AT ONCE. And as you work give thanks that you are so called and are not called at midnight to step forth in a blinding blast of death from the skies, to see all those you love gasping for breath in quivering heaps—for an instant, before you, yourself are blown into a mangled shapeless thing.

The call has come! Awake! Take part—and put your BACK into it. Arise!

ONION WEEDERS 40c-45c

LONGHANDLE SHOVELS, Round Point $1.00

A COMPLETE LINE OF GARDEN TOOLS

SQUARE DEAL HARDWARE CO.

R. B. DOUGALL, Phone Richmond 256 — FREE DELIVERY — R. C. ARMSTRONG, 235 Macdonald Ave.

Richmond Record-Herald

Published every afternoon, except Sundays and Holidays by the Record-Herald Company

Sixth Street, near Macdonald Ave. Telephone Richmond 70

FRANK HULL...Managing Editor. G. E. MILNES...Business Mgr.

SUBSCRIPTION RATES:

1 Year.....$4.00 6 Months.....$2.00 1 Month by Carrier..40¢

Entered at the Postoffice at Richmond, Cal., as Second-class Matter.

Independent Democratic

ADMITS GUILT

The Deutsche Tages-Zeitung says: "Three or four days' delay in German mobilization at the outset of the war, due to the chancellor's hesitant policy caused the loss of the battle or the Marne."

The Deutsche Tages-Zeitung is to be congratulated, at this late date, for exploding the fiction that the war was forced on Germany. The above quotation from the Tages-Zeitung makes it clear that the German mobilization was no sudden and patriotic response to the Russian mobilization.

It can be seen at a glance that the mobilization was for the purpose of crushing France. It was commenced five days after the killing of the Austrian archduke by the Serbian fanatic June 28.

Before the body of the archduke had been buried, the war caste of Germany and the war caste of Austria had determined that the hour had arrived for the blow at European freedom, long prepared for in both autocracies.

It was well known that Russia would not permit the subjugation of Serbia, and Austria was instructed to admit of nothing less than the complete humiliation of that little kindom. No arbitration was to be admitted. Serbia was to acknowledge guilt, to apologize for the deed with which the government had nothing to do, and Austrian officers were to be present and direct the trial, in Serbia, of Serbian officials alleged to have been accessories to the death of the Austrian prince.

Both Austria and Germany knew that Serbia could not submit to such demands. The demands were so framed as to make compliance impossible. It was all planned to bring on the war, preparation for which had been going on actively for twenty-one years.

The 'Krupp Surprise" guns were ready. The poison gas, the liquid fire, the millions of men armed to the last button, the vast reserve stocks of food, rubber, steel, cotton—were all on hand. Armies of spies had carefully mapped every foot of France and Belgium, of Great Britain and western Russia.

The branch railroads had been laid to cement foundations for the big guns. Every range had been found accurately, and those "surprise" guns were firing accurately within five minutes after they reached their foundations. Precise markings had been made on the cement foundations for each gun.

But the chancellor is accused of hesitating for a few days.

The criminal will talk, and let things slip from him in unguarded moments which shatter his defense, carefully prepared in advance.

What the rest of the world has known for more than two years, the Germans are gradually admitting.

Soldier-making can only be done by the war department's recipe—it refuses to stand for the slightest deviation.

This American editor who says Sam Gompers is crazy is in wrong—Sam is merely foxy.

It's a cinch strikes in shipyards will not help meet our urgent need for more ships.

Really the senator is too old to be stewing over that ancient thing—its secret session "leak."

Up to the present time the country as a whole has been practically sleeping with regard to the war. But we will awake with a sudden start when the selective draft begins to draw out own sons and brothers to the trenches. There will be no lack of interest from then on. Once thoroughly aroused to the seriousness of the situation, the American people will wade in with sleeves up and stick until the last dog is hung.

In an eastern city recently a number of short men held a meeting to protest against the high position of straps in public conveyances. At the same time, we opine, their sons were protesting against the low position of the strap in the parental hand. No, you can't please all of the people at once.

Economy in foodstuffs is necessary, but in all other lines necessities should be bought exactly as if there were no war. Business must not be disarranged, the blood of commerce must be kept flowing in a normal way, or the country wil not be able to stand the strain of war.

It will be in order to celebrate the Glorious Fourth this year by holding hoeing and plowing contests.

Kaiser Bill must be in hourly dread of having a senate broadside poured into him from a secret session.

A civil war veteran is out with a declaration that perfectly good soldiers can be made without drilling.

One war lesson seems hard for some folk to earn—that private interests must give way to public needs.

Somehow a lot of people are hard to convince that this congress has already broken the legislative speed record.

Nevertheless and notwithstanding, no grub-cornerer has yet become scared enough to start giving away his stuff.

Everytime a bunch of red tape is cut in any branch of the government somebody in congress puts up a "holler."

Possibly if $50 liberty bonds were marked $49 they might prove more attractive to female buyers.

Team work with the president is what the people expect of congress, and they'd better get it too.

As soon as some guys get turned down by a recruiting officer they become rabid mouth-fighters.

It's up to federal grand juries to stop the talk of handing grub-gamblers over to Judge Lynch.

Professional liars are responsible for the waste of much official time in handing out denials.

Now that Harry Thaw is back in a bughouse his family should see that he is there for keeps.

Tom Marshall is doing his bit by loudly beating the tom-tom to wake up the sleeping nation.

Subscribe for the Record-Herald

For Accurate Glasses Consult

Dr. C. R. Blake

704 Macdonald Ave. (Upstairs)

Open Afternoons and Evenings and by Appointment.

"If They Don't Fit, You Can't Have Them."

GUARANTEED REBUILT TYPEWRITERS

All Makes

UNDERWOODS

Model 4—Automatic ribbon reverse.....$82.50
Model 5—Automatic ribbon reverse.....$87.50
Model 4—2-color back spacer, pica.....$40.00
Model 5—2-color back spacer, pica.....$47.50 to $55.00
Model 3—14-inch carriage..$35 to $52.50

REMINGTONS

Model 10—Pica type...$37.50 to $52.50
Model 11—Decimal tabulator..$40 to $55
Model 11—Decimal tabulator Wahl adding and subtracting attachment.....$100.00
Models 6 and 7.....$15.00

OTHER MAKES

Model 5—Oliver.....$27.50
Model 3—L. C. Smith, pivot bearing.....$27.50
Model 2—L. C. Smith, ball-bearing.....$32.50
Model 2—L. C. Smith, ball bearing, back spacer.....$35.00
Model 6—L. C. Smith.....$42.50
Model 2—Monarch.....$30.00
Models 2, 4, 5 and 6—Smith-premier.....$15.00
Model 10—Smith-Premier.....$30.00
Model 10—Royal.....$55.00

Each machine thoroughly rebuilt and fully guaranteed for one year. Add $2.50 to the above price if sold on terms of $5 cash and $5 per month.

Machines sent for 5 days' examination to any point on the Pacific coast, and if not satisfactory may be returned at our expense. Machines rented 4 months for $5. Late models rented 3 months, $7; 6 months, $12. Initial payment applied if purchased.

Send for our new illustrated folder, just off the press.

The Wholesale Typewriter Co., Inc.
830 Market St., San Francisco
Branches in all coast cities

NOTICE TO TAXPAYERS

State and County Taxes for the Fiscal Year 1916-1917.

Office of the Collector of State and County Taxes, Martinez.

Notice is hereby given that I have received from the Auditor of Contra Costa County the Duplicate assessment book for the fiscal year 1916-1917, and

1st. That the taxes on all personal property secured by real property, and one-half of the taxes on real property will be due and payable on the

Third Monday in October,

1916, and will be delinquent on the

First Monday in December

next thereafter, at six o'clock p. m., and unless paid prior thereto, fifteen per cent will be added to the amount thereof, and if said one-half be not paid before the

Last Monday in April, 1917

at six o'clock p. m., an additional five per cent will be added thereto. The remaining one-half of the taxes on all real property will be payable on and after the

First Monday in January,

1917, and will be delinquent on the

Last Monday in April,

next thereafter, at six o'clock p. m., and unless paid prior thereto, five per cent will be added to the amount thereof.

2d. That all taxes may be paid at the time the first installment, as herein provided, is due and payable.

3d. That payment of taxes must be made at the office of the Tax Collector, in the town of Martinez.

M. W. JOOST.
Tax Collector of Contra Costa County.

NOTICE OF PROBATE OF WILL

IN THE SUPERIOR COURT OF THE COUNTY OF CONTRA COSTA, STATE OF CALIFORNIA

In the Matter of the Estate of Nettie M. White Simpson, Deceased.

NOTICE IS HEREBY GIVEN, that Monday, the 18th day of June A. D. 1917, at 10 o'clock a. m., of said day, and the Court Room of Department No. 1 of said Superior Court at the Court House in the Town of Martinez, County of Contra Costa, have been appointed as the time and place for proving Will of said Nettie M. White Simpson, deceased, and for hearing the application of Henry R. Simpson for the issuance to him of Letters testamentary.

Dated, Martinez, June 6, 1917.

J. H. WELLS, Clerk.

By G. T. BARKLEY Deputy Clerk.

Endorsed; No. 4228.

Filed June 6, 1917.

J. H. WELLS, Clerk.

By G. T. Barkley, Deputy Clerk.

T. H. DeLAP, Richmond California, Attorney for Petitioner.

June 6-10t

EXCHANGES

HAVE you vacant lots that you want to turn over for income bearing residence property. I have a modern five room house and two lots in central section of city, that I would consider exchanging for vacant lots suitably located. In answering give lot and block number, what value of lots are, and whether street work is paid or not. Address Box 184, Richmond, Cal. 3-29-tf

SALARY LOANS

SALARIED PEOPLE—Permanently employed furnished $5.00 to $50.00 without security, easy or publicity, cheapest rates, easiest payments. D. D. Drake, 607 Macdonald Avenue. 4-29-tf

CLASSIFIED ADS

CLASSIFIED ADVERTISING RATES

Lines	2T	4T	6T	12T	24T
3....	$ .25	$ .45	$ .60	$1.00	$1.50
4....	.35	.60	.80	1.35	2.00
5....	.45	.75	1.00	1.75	2.50
6....	.50	.90	1.20	2.00	3.00
7....	.60	1.05	1.40	2.25	3.50
8....	.70	1.20	1.60	2.50	4.00
9....	.80	1.35	1.80	2.75	4.50
10....	.90	1.50	2.00	3.00	5.00

FOR RENT

FOR SALE— 50 foot corner on Cutting Boulevard. All clear. $1500 cash or terms. Address Box J. J. Record-Herald office.

FOR RENT—Two six room and bath flats to let. Rent $15.00. See H. G. Stidham, 163 Washington avenue. Phone Rich. 868. 2-27-tf

FOR RENT—Room for gentlemen in private family. 255 13th St., near Macdonald Ave. 6-2-6t

FOR RENT—Housekeeping rooms. Apply 938 Twelfth street. Phone Richmond 67. j6-2t

FOR SALE

GET A HOME—2 lots, 50 foot frontage, close in location and house, street work all paid. Terms can be arranged. Box C. D. Record-Herald office. 3-22-tf

FOR SALE—Modern close in 5-room dwelling on one of the best residential streets in the city. Will sell at a bargain; part terms if disposed of at once. Address Box 46, Record-Herald. tf

FOR SALE—Two lots, 50-foot frontage on 11th St., near Barrett, with modern dwelling in excellent condition, with all conveniences. One of the best bargains in residential close in real estate in the city. Terms reasonable. Address Box 46, Record-Herald. tf

A BARGAIN—Player piano for sale at a bargain. Will arrange terms to responsible parties. No. 15 11th St. 4-24- t

FOR SALE—Two 5 room cottages, just completed. Each with driveway. Terms. Open afternoons, 766 7th St. 6-1-tf

FOR SALE—Oak extension dining table. Almost new. $10.00 Can be seen at Nevada Annex, 169 7th St. J 5-4-t.

FOR SALE—National Autographic Cash Register, registering 1 cent to 20 dollars. Almost new, terms to responsible party, very reasonable. 222 6th St. Richmond. 6-5-6t

FOR SALE—75 ft. x 112 ft. 6in., vacant, 160 ft. north of Nevine Ave. Half cash, balance on terms. Cost $3000.00. Make offer. W. S. B. 310 North Broadway, Los Angeles. 6-7-7

FOUND

FOUND—Purse, owner can secure same by proving property and paying charges at Record-Herald office. 4-23-tf

POSITION WANTED

THE W. C. T. U. of Richmond would like to assist any girl that needs help who will either write or come to see Mrs. G. Wallin, 634 Fifteenth St., Richmond. tf.

HELP WANTED

WANTED—Good local young man as apprentice in garage. Bring references. Apply 22nd St. Garage. 6-4-tf

HELP WANTED FEMALE

An intelligent person may earn $100 monthly corresponding for newspapers; $40 to $50 monthly in spare time; experience unnecessary; no canvassing; subjects suggested. Send for particulars. National Press Bureau, Room 902, Buffalo, N. Y. Apr. 27-Oct-27-'17

HELP WANTED MALE

An intelligent person may earn $100 monthly corresponding for newspapers; $40 to $50 monthly in spare time; experience unnecessary; no canvassing; subjects suggested. Send for particulars. National Press Bureau, Room 902, Buffalo, N. Y. Apr. 27-Oct-27-'17

NOTARY PUBLIC

NOTARY PUBLIC—I make and acknowledge all kinds of legal papers; deeds, mortgages, contracts, leases, etc. Houses to rent; fire insurance. H. G. Stidham, 163 Washington avenue. Phones, office 868. Residence 930. 3-27-tf

WANTED—MISCELLANEOUS

WANTED—A good piano. Price and terms must be right. For particulars write P. O. Box 601, Richmond, Cal. tf.

Stomach

Dr. Dunne Fay Woo

Troubles cured by DR. DUNNE FAY WOO, the famous Chinese Specialist. Now treating patients who suffered with cancer of stomach for 10 years. Vomited after each meal. After one treatment could keep food on his stomach and in one week health greatly improved. THIS PATIENT WILL GLADLY VERIFY THESE FACTS.

Let Dr. Dunne Fay Woo prescribe for you NOW and make you well.

Consultation and Diagnosis Absolutely Free.

Office Hours: 9 to 6. Sundays 10 to 12

DR. SING HERB CO.
491 10th St., Near Washington St.
Phone Oakland 3280
Oakland, California.

ATTORNEYS-AT-LAW

J. E. RODGERS

Attorney-at-Law

Martinez California

R. J. Robertson, D. V. M.

VETERINARY SURGEON AND DENTIST

537 Fifth St., Richmond, Cal.
Phone Richmond 1216

T. & D. RICHMOND THEATRE

Paramount Pictures

MATINEE DAILY 2:15 to 5:00

WEDNESDAY AND THURSDAY

PAULINE FREDERICKS
—IN—
"SLEEPING FIRES"

THE GREAT SECRET

PATHE NEWS

THE CRAVEN HOSPITAL

Conducted by Graduated Nurses

MEDICAL, SURGICAL and MATERNITY CASES.

Baby Incubator Installed.

Received under the care of their own physician.

10th & Clinton Phone 854

CHICHESTER S PILLS

THE DIAMOND BRAND. Ladies! Ask your Druggist for Chi-ches-ter S Diamond Brand Pills in Red and Gold metallic boxes, sealed with Blue Ribbon. Take no other. Buy of your Druggist, ASK FOR CHI-CHES-TER DIAMOND BRAND PILLS, for 35 years known as Best, Safest, Always Reliable

SOLD BY DRUGGISTS EVERYWHERE

RICHMOND AND SAN RAFAEL FERRY & TRANSPORTATION COMPANY — CONTRA COSTA COUNTY

Time Table

SUMMER

LEAVE RICHMOND:
Daily, (Except Sunday):—
7:30am; 9:30am; 11:30am;
1:30pm; 3:30pm; 5:30pm.
Sundays:—
7:30am; 9:00am; 10:30am;
12:00 m; 2:00pm; 3:30pm;
5:00pm; 6:30pm; 8:00pm.

LEAVE SAN QUENTIN:
Daily, (Except Sunday):—
8:15am; 10:15am; 12:15pm;
2:15pm; 4:15pm; 6:15pm.
Sundays:—
8:15am; 9:45am; 11:15am;
12:45pm; 2:45pm; 4:15pm;
5:45pm; 7:15pm; 8:45pm.

Subject to change without Notice

Key Route Cars direct to Ferry from all points of Alameda County

Motor Vehicles from Point San Quentin direct to San Rafael connecting with Northwestern Pacific Railroad for all points North.

UNSURPASSED BUFFET AND GRILL SERVICE

For Information Address
RICHMOND-SAN RAFAEL FERRY & TRANSPORTATION COMPANY
RICHMOND, CALIF.
Phone Richmond 231
Phone San Quentin 2

DISEASES OF MEN

Sores, swellings, discharges, nervous, skin, blood poison, etc., quickly treated; charges very reasonable; consultation free.

DR. T. D. HALL
707 Broadway, upstairs, near Seventh St., Oakland, Cal.

Lohse's SEA FOOD MARKET

FRESH FISH Crabs, Clams, Etc. Received Daily.

Macdonald at 4th St. Telephone 969

NOTICE!

Under Entire New Management

When you want a good supper after the Theater, a French dinner, or Lunch, a Special Dinner Party, a Wedding or Society Party, a Short Order to your tasts, Visit

The Portola Cafe

For Service and Good Eats

Dennis Johnson, Manager

704 Macdonald Avenue Phone Richmond 605

Tilden Lumber Co.

PRICE---QUALITY---SERVICE

E. M. TILDEN, President

YARDS—Oakland, Berkeley, Richmond and Crockett

Office and Mill—15th St. and Nevin Ave. Phone Richmond 81

Certificates of Title Notary Public Abstract of Title
Title Insurance Polices Escrows Handled Inheritance tax Appraiser

PATRONIZE HOME INDUSTRY.

Richmond Abstract and Title Co.

Office—Richmond Abstract and Title Co.'s. Building.

Twenty-Second and Macdonald Ave., Richmond, California.

Telephone Richmond 819 CHAS. G. BACON, Manager.

BUILDING MATERIAL, DRAYING, HAY AND GRAIN
PICNIC PARTIES AND MOVING

E. H. Higgins Co.

Successors to Johnson & Braine

Office 400 Macdonald Ave—Phone Rich. 262 Warehouse Phone 448

COAL Draying and Storage

PILLOW BROS.

705 Macdonald Ave Phone 91

BERT CURRY

UNDERTAKER—EMBALMER

Parlors—27 Park Place
Service Day or Night
Day and Night Phone 429

Auto Service Phone 598

ARTHUR A. BARBER & CO.

Funeral Directors

Lady Attendant for all Ladies and Children's Cases

262 FOURTH ST.

E. B. SMALLWOOD

Undertaker—Embalmer

DEPUTY CORNER

727 Macdonald Avenue
Phone Richmond 113

THESE PAINTERS CARRY LIABILITY INSURANCE

ZEB KNOTT

Sherwin-Williams Paints, Stains and Varnishes

All Grades of Wall Paper

Painting and Paper-Hanging

All Work Guaranteed

819 North Seventh Street

Phone Richmond 828

A. BRUNNER

PAINTING, PAPERHANGING AND TINTING

WALL PAPER, PAINTS, OILS AND VARNISHES

1810 Macdonald Avenue

HAVE YOU BOUGHT YOUR LIBERTY BONDS?

A Gas Range Will Do It

Fry—broil—bake and make your cooking more successful.

It will lessen your labors about the house.

Yes! It will be more economical too.

Don't delay:—
Selecting a Gas Range.

See Specials on Display by Local Dealers.

Pacific Gas and Electric Co.

13th and Clay Sts., Oakland Lakeside 5000
Branch Office: 709 Macdonald Ave. Phone Richmond 831

Save Money
BY COMING TO US

Miss Viva Thomas the daughter of Mr. W. A. Thomas a well-known merchant of Livermore, spent over $4000 with doctors without relief. We Cured Her in Two Months

Read Her Testimonial and Be Convinced:

"For 4 years I suffered from abdominal dropsy and in that time my father spent $4000 with physicians trying to cure me. Every 3 or 4 months I had to go to a hospital for temporary relief. I had little hope when I came to you but in 2 months I had entirely recovered to a normal condition."

Absolutely free Consultation and Diagnosis.

Office Hours—10 to 8
Sunday and Holidays—10 to 12

DRS. CHAN & KONG
901 Clay St., Cor. 9th Oakland, Cal
Phone Oakland 9349

Subscribe for the Record-Herald.

SATISFACTION GUARANTEED

Work called for and promptly returned. We know that some people are skeptical and regard the cleaning of soiled articles as uncertain and experimental. Given a trial, we will convince the most skeptical that our finished work looks as good as new.

ELITE CLEANING CO.
265 Fifth St. Phone 628
We Call and Deliver

CALIFORNIA TOWEL SUPPLY CO.

—Towel service furnishes offices barbers and bars. We supply coats and aprons. We furnish the supply—you use it. Cheaper than buying your own. Branch office, Record-Herald building, telephone 70. Telephone your order and the man will call on you.

"Let Mayer Do It." If you want your old suit made like new. Ring up Phone 452. Cleaning, Dyeing, Repairing or Pressing. Work called for and delivered. Mayer's American Cleaning Works, 1116 Macdonald avenue.

THE WEDDING
Demands the best — Our name stands for quality engraving:
100 Cards and Plate $2.00
100 Cards from Plate $1.00
100 Wedding Announcements $10.50
Consult Us About Your Engraving

Eberhart's
917 Macdonald Ave. Phone Rich. 217

J. W. LEAVITT & COMPANY
CHEVROLET

Gentlemen:

We heartily recommend and endorse Zerolene for use in Chevrolet automobiles.

From our exhaustive tests of Zerolene Oil, we think it is the best oil for use in our cars.

Very truly yours,
A. W. Leavitt

Pacific Coast Distributors
The Oldsmobile Company of California.

Gentlemen:

We have been using your Zerolene Oil in our Oldsmobile cars for the past two years. We find it a most satisfactory lubricant in every detail, and always a very uniform product.

Very truly yours,
W. H. Payne

CHEVROLET OLDSMOBILE

Endorsed by Leading Car Distributors

—because the records of their service departments show that Zerolene, correctly refined from asphalt-base crude, gives perfect lubrication with least carbon deposit.

Less wear and more power because Zerolene keeps its lubricating body at cylinder heat. Less carbon because, being made from asphalt-base crude, it burns clean and goes out on exhaust.

Zerolene is the oil for your car—whatever the make—the oil for all types of automobile engines. For correct grade, get our lubrication chart covering your car.

At dealers everywhere and Standard Service Stations

ZEROLENE
The Standard Oil for Motor Cars
STANDARD OIL COMPANY
(California)

TheAmerican Red Cross Needs You!

SURELY EACH ONE WANTS TO DO THEIR BIT, NOW THAT THE UNITED STATES HAS JOINED IN THE WAR!

YOU ARE NOT A SOLDIER—BUT PERHAPS YOUR BROTHER IS

THE AMERICAN RED CROSS

operating with our ARMY and NAVY will give him RELIEF WHEN WOUNDED OR SICK

IT ONLY COSTS YOU ONE DOLLAR TO HELP BE PATRIOTIC

Let your countrymen know that you are helping to provide for their comfort

IF YOU HAVE NOT JOINED

bring or send your dollar to the American Red Cross Headquarters, in the Cunningham Bldg., Ninth Street—or to either of the Banks of Richmond

EVERYONE SHOULD BE A MEMBER OF THE AMERICAN RED CROSS AND GET AS MANY TO JOIN AS HE CAN.

Richmond Chapter
AMERICAN RED CROSS

Elks At Modesto On Sunday

PLILO MOBLEY TO OPPOSE OUR "BABE" HOLLIS

Seeing America first—that's what our Elks will do Sunday when they roll down to the district of alfalfa and irrigation ditches for a game with the Modesto Reds.

This is near the section of the famous Sunkist specials and from the number of names of this kind—Old Sol must have been some kisser.

Modesto is a beautiful place in June—to get sunburned. Its best bet is its team and next to that the thrifty farmers and their Fords.

Hollis will pitch for the Elks and Philo Mobley, the irrigation dreadnaught for the Reds.

RICHMOND HAS ALL-STAR TEAM

Richmond will pass through a number of ball seasons in the future, before she has a team of ballplayers as fast and as capable as the team which is representing her on the bush league diamonds of the state at the present time.

This is a well known fact and should be food for thought. Petaluma considered herself the fastest team in the state last year because she had Hollis. The Olympics of San Francisco prided themselves in the fact that they had Eddie Benn, Vallejo hailed McDonnough as her star. Bush team managers of the bay cities and valley look upon Harvey Christiansen, "Chick" Autrey; Al Heister and Cullen as some of the best all around players now in unorganized baseball.

DIAMOND NOTES

"THE DOPEZ."

Ramrod Murphy is still in the cellar in regards to hits.

"Pickles" Schinkle is among those missing—his name not being in a box score for nearly one week.

Hollis has struck out 38 in the five games of the Richmond Elks.

"CATCHUM GAME."

Mgr. Dietrich says that he may try and arrange a game between the Richmond Elks and a crack Chinese team which is coming here shortly. The boys will have their own laundry tickets and brushes to keep score.

Bowling Notes

BIG GAME.

A team of crack Richmond bowlers comprising Levy, Schramm, Raitt, Oliver, French and Bevan may be chosen by Manager Levy to go to San Jose the latter part of this month and take part in the roundup bowling tournament in that city.

HITS 'EM HARD.

Members of the Elks team were at the alleys last night and hit the pins for high scores.

BOWL TONIGHT.

The Standard Oil bowling team will hold its weekly club night at the alleys this evening.

WITH THE ANGLERS

Fine catches of rock-cod and silver perch are reported off Red Rock and the Point Orient wharves.

Several large bass were hooked along the Santa Fe till yesterday.

Fred Caudle, Billy Wetmore and several other Richmonditos are enjoying the fishing on the Feather river.

A Crowning Success are our Want Ads. They bring the Results. Get you anything you want. Try one to-morrow.

POP! WENT BILL, ALSO ANGEL-OAK GAME

In his inimical way, Al C. Joy sport writer for the "Examiner" shoots this one home for a laugh. Its part of the writeup on the Oak-Angel game yesterday and follows:

Bill Burns was left handing the Angels into despair about this time, and during the following number of innings he pitched like Babe Ruth: Two (2).

Then Bill blew with a large pop that echoed far down Market street, and out to Russian Hill, while Angels coyly flew to bat and lit upon the pill. (Poetry.)

IF RIP VAN WINKLE WAS HERE NOW HE COULD PLAY ON JUNE 16

Paul Revere's ride will be tame with the manner in which the city fathers and the labor officials will tear around the bags in that wonderful combat on June 16.

The two slabsters will be Mayor Garrard and O. J. Dahl. Both are said to be "veterans"—not in playing but in years.

Home owners around the park are battening up their windows—safety first. Insurance men and doctors will be at the game galore—to pay beneficiaries and perform autopsies.

TOM SEATON GIVEN BAD BEATING BY WHITE SOX

With his head in the air and the summer breezes whispering "atta boy" Tommy Seaton, sprayed the old pill with saliva and emery dust yesterday for the Chicago White Sox—but was unable to beat the Phillies.

Despite the fact that Seaton was going good the support he received was written wrotten, rotten. The Phillies made 6 hits off of him in eight innings. The final score:

Phillies 4; White Sox, 0.

NEW HEAD.

E. M. Downer was yesterday elected president of the Calistoga Electric Railway company. He was accompanied to Calistoga by W. W. Cottingham where the election took place.

TAKE IT IN TIME

Just as Scores of Richmond People Have.

Waiting doesn't pay.
If you neglect backache,
Urinary troubles often follow.
Doan's Kidney Pills are for kidney backache, and for other kidney ills.

Richmond citizens endorse them.

Mrs. O. F. Barley, 612 Eighth St., Richmond, says: "I think poor drinking water weakened my kidneys and caused kidney trouble about three years ago. I had constant pains in the small of my back and at night, I was restless and could hardly sleep. I was very nervous and became easily excited. I had headaches and dizzy spells, when things seemed in a blur. I read about Doan's Kidney Pills and one box procured at the La Moine Drug Co., cured me."

Price 50c at all dealers. Don't simply ask for a kidney remedy—get Doan's Kidney Pills—the same that cured Mrs. Bailey. Foster-Milburn Co., Props., Buffalo, N. Y.—Advt.

NOTICE

I have this day purchased the entire ownership of the Dewey Cafe, 220 Macdonald avenue from my partner Gus Christian and will operate the place as a first class restaurant in the future. All outstanding claims must be presented for payment not later than Monday, June 11.

ANASTASIOS YIANNOU.
6-5-8t

AW, GIVE US A CHANCE.

Bill Maloney, says he didn't name his Acmes after a can of chile con carne—that he christened them in honor of a corn plaster because they liked "de-feet."

WEDS IN VALLEJO.

Miss Loretta Hanns of Vallejo became the bride of James E. Parks, Santa Fe employe of this city at a pretty wedding ceremony in that city yesterday.

Harris & Klarkowsky
Dealers and Makers of
Auto Tops—Cushions—Lazy-backs—Seat Covers
All Body Accessories
Tire Covers Made to Order
The Famous
Victor Top Dressing
Applied in shop for the price of the dressing
ALL WORK GUARANTEED
New Location—109 Macdonald Avenue
Phone 109 for Special Orders

Don't Envy Beautiful Hair. Have It!

Don't envy the woman whose hair falls in soft, shimmering ripples that seem to take years from her age. Hair of this beautiful kind is possible for nearly every woman. Treat your hair the Pompeian way and your friends will immediately remark, "How soft and beautiful your hair looks."

Pompeian HAIR Massage is a pure amber liquid. Not Oily. Not sticky. Will stop Dandruff and Scalp Itching. To get quick results, roll the scalp the Pompeian way (carefully described in booklet enclosed with every bottle). The massaging of the scalp wakes up the roots of the hair to new life. This massaging also opens the pores of the scalp to the wonderfully stimulating liquids in Pompeian HAIR Massage. Dandruff and Scalp Itching disappear. Your hair will become and stay healthy, vigorous and attractive.

Pompeian HAIR Massage cannot discolor the hair. Delightful and dainty to use.

Get a 25c, 50c or $1 bottle TODAY at the store, and prove to yourself the quick results possible.

MEN have applications at barber shops.

Made by the reliable makers of the famous Pompeian MASSAGE Cream and Pompeian NIGHT Cream Adv. T.P.

Job Printing Department.
The Sign of Quality
Richmond Record-Herald

THE STORE FOR EVERYBODY

WATCH THIS SPACE EVERY DAY AND SAVE MONEY

BLACK CAT HOSIERY

THE ONLY ABSOLUTELY FAST BLACK HOSIERY

Meet Me at The Fair Save Money

C. C. OLNEY

Phone Richmond 811 731 Macdonald Avenue

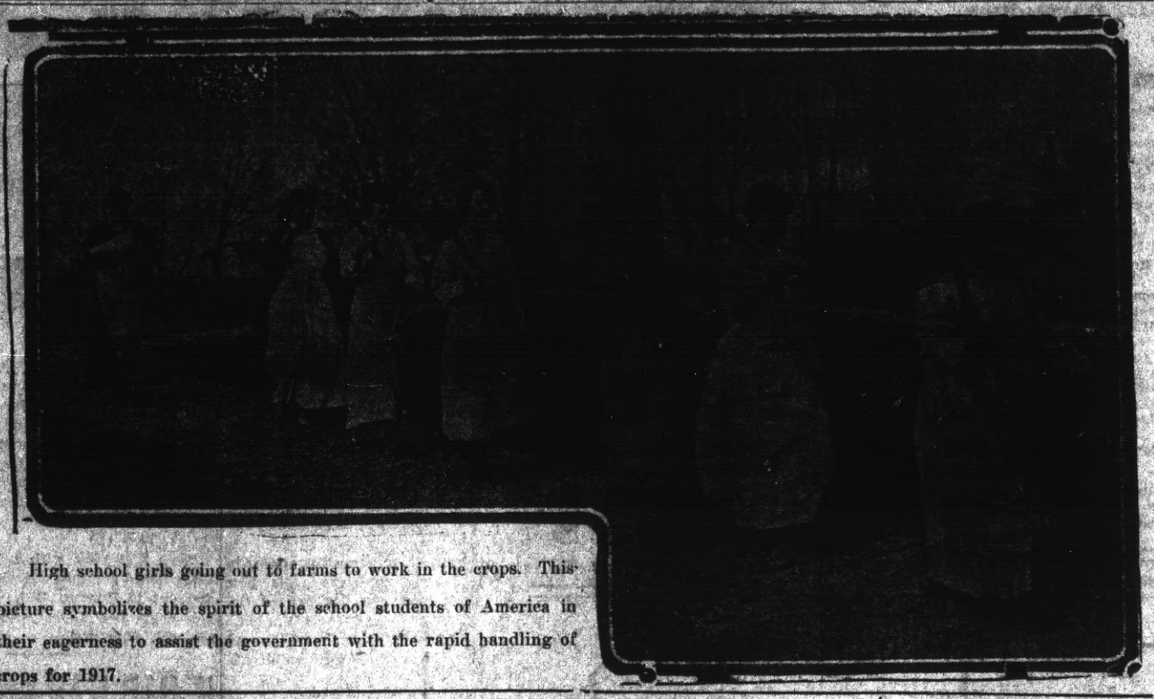

High school girls going out to farms to work in the crops. This picture symbolizes the spirit of the school students of America in their eagerness to assist the government with the rapid handling of crops for 1917.

FOREST WINFREE TAKES BRIDE IN S. F. LAST NIGHT

Forrest Winfree, auditor for the Western States Gas and Electric company married Miss Essa M. Robinson, daughter of Mr. and Mrs. William D. Robinson of Mendocino county in San Francisco last evening. The couple were attended by Mrs. Grover Day of San Francisco. They leave on Monday for an auto tour of the Yosemite valley returning to make their home at 232 Fourth street.

Winfree is a nephew of A. A. Winfree, piano man of this city.

22 BIRTHS FOR MAY SAYS HEALTH DEP'T

Twenty-two births are reported by the city health office for May. Of this number 12 were males and 10 females. They are as follows: M. Albeit, son; S. K. Alexander, daughter; A. M. Armeinta, daughter; A. Cesmich, daughter; Joseph Dana, son; C. W. Darrah, daughter; O. H. Engel, daughter; W. C. Lulenwider, son; P. Gengler, Jr., son; F. W. Hillegass, son; A. B. Johnson, daughter; L. F. Kneeland, son; F. L. Kreig, son; B. Lazaro, daughter; C. A. McLaughlin, son; A. R. Pearson, daughter; T. J. Scott, son; J. Shinnick, son; C. E. Tuttle, daughter and P. Zimmerman, son.

POCAHONTAS PAY HONOR TO MRS. CLARA BARRY

Mrs. M. L. Alderson, was last evening elected Pocahontas of Onetah Council Degree of Pocahontas at Pythian hall. Other officers chosen were, Mrs. L. J. Scott, Winonah; Miss Ida Hansen, prophetess; Mrs. C. Head, powhattan; Mrs. M. Shea, K. of R.; Mrs. Clara Barry, Collector of Wampum; Mrs. Lizzie Waddingham, K. of W.; Miss Clara Miller, musician; Mesdames T. Summers, M. Benton and W. Schach, trustees.

The affair was closed with a dinner served in honor of Mrs. Clara Barry's birthday.

CITY AND RAILWAY MAY COMPROMISE SUIT

(Continued From Page One)

Angeles yesterday were Mayor Garrard, City Attorney Hall for the city; General Manager H. G. Wells, superintendent J. W. Walker and Attorney H. L. Camp for the Santa Fe.

MUNICIPAL BAND IN CONCERT JUNE 12

A concert will be held by the Municipal Band in the Lincoln auditorium on the evening of June 12. Among those to take part on that evening will be Roy Patterson, Miss Belle Jacobs, and Miss Carrie Ellsworth. A well arranged musical program has been arranged for the [illegible] by Director A. A. Hart.

AT CALISTOGA.

George Imbach, driver on Fire Truck No. 3 is vacationing for a few days with friends and relatives at Calistoga.

GRAIN FIRES WILL BE LESSENED IS THE REPORT HERE

Secretary J. A. Long of the Richmond Chamber of Commerce, received a communication today from the District Forester stating that the Glen County Council of Defense was preparing to take the necessary steps for fire prevention in grain fields in that county.

Smoking is prohibited on the larger tracts where grain is handled for fear that a blaze of some kind may destroy thousands of dollars worth of grain.

CEMENT CO. OFFICIAL CLAIMS NURSE AS BRIDE

Miss Metta Van Breck, prominent nurse of this city and daughter of a well known Oakland family became the bride last evening of Warren Woolf, superintendent of the Santa Cruz Cement company, at her home on Lawton avenue, Oakland.

The wedding ceremony was solemnized by Rev. Frank Linder pastor of the Wesley Methodist church of this city.

JONES AND WALKER WINDOW IS PRETTY

The show windows of the dry goods store of Jones and Walker are aglow with patriotism.

Red, white and blue bunting is prettily draped about the window, while on easels made of Springfield rifles are portraits of President Wilson and past presidents Lincoln and Washington.

A pretty display is made in the window of cards urging the immediate purchase of Liberty Bonds.

JANE URBAN IN "MAGGIE PEPPER" AT ORPHEUM

"Standing room only" is the slogan at the Oakland Orpheum these days ,the new mid-summer shows having made such an enormous hit with the crowds that it has become a difficult thing to get choice seats unless one gives an imitation of the early bird catching the worm.

Rose Stahl's play "Maggie Pepper" is being produced by Jane Urban's Orpheum Players, in splendid style and that alone is attraction sufficient to fill the theater.

Besides this four act play however, there is a noteworthy musical revue a real scenic sensation, called "Thirty Minutes at Capwell's Roof Garden," which is a show in itself., Jane Urban's "Twelve Rosebuds" take part in this scenic revue and their music this week is rarely beautiful.

Other noteworthy features on the program include Frances De Grossart "The Blackhaired Prima Donna" who was last seen in a fine vaudeville act at the Orpheum, and Eddie Tyson known as the boy McCormick in new selections.

Rosebrook's big jazz orchestra sets the feet of the crowd to patting with his syncopated stuff.

NEW GROCETERIA IS OPENED ON WEST SIDE

The new branch "groceteria" of Pulse Bros. was opened in the Bank of Richmond building on the west side today with a large number of persons in attendance.

Under the supervision of Charles Pulse of the firm, each article in the store has been classified according to its price and kind. From the enthusiasm at the opening, a creditatable showing is expected of the new branch store.

LOCAL MENTION

Pertinent remarks about well-known People in Richmond Happenings about Town

PAINTS SCHOOLS.

Zeb Knott, painting contractor of this city yesterday commenced the work of painting public schools of this city.

TO LOS ANGELES.

J. H. Pallody, street car conductor left this morning for Los Angeles where he will visit for a few days.

POUNDMASTER.

Elmer Christiansen of El Cerrito was today appointed poundmaster of that district.

DIES.

Mrs. J. K. Thomas of this city received word today of the death of Mrs. O. E. Ireland of Richmond at LaPorte Indiana.

AT MARTINEZ.

Attorney C. D. Horner of this city was at Martinez today.

IN OAKLAND

Attorney W. S. Pierce of this city was in Oakland today conferring with Frank Lottman, Stege brewer facing charges of manslaughter who comes to trial June 13.

SHERIFF VEALE SWEARS IN GUARD

Sheriff R. R. Veale last evening swore in the Richmond Home Guard, composed for the most part of veterans of the Spanish-American war. The officers of the guard are Oscar Long, Captain; James Gilmore, First Lieutenant; John Koves, Second Lieutenant and S. Pennington, Drill Master.

Each member of the guard will have the same authority as a deputy sheriff.

MRS. ALMIRA BRENT CHOSEN CHIEF FOR YEAR OF FORESTERS

Companions of the Foresters elected Mrs. Almira Brent chief companion at the annual election of officers in Woodmen hall last night. Other officers chosen were, subchief companion, Mrs. Mary Guidi; financial secretary, Mrs. G. Alexander; treasurer, Mrs. J. New; right guide, Mrs. J. Nemeth; left guide, Mrs. Grace Hinton; inner guard, Mrs. Sarah Pitchford; and Outer Guard, Violet Guidi.

The election was followed with the serving of a banquet.

SAN FRANCISCO MAN TAKES GRASS VALLEY GIRL BRIDE

John Dever of San Francisco, claimed Miss Lucille Martin of Grass Valley as his bride last evening at a prettily arranged home wedding at 439 Ninth street, the home of Mr. and Mrs. Lester Richards. Mrs. Richards is a sister of Mrs. Dever. The home was prettily decorated in roses and evergreens. It was concluded with a banquet at 10:00 o'clock. Only the immediate relatives were in attendance. Mr. and Mrs. Martin father and mother of the bride from Grass Valley and Mr. and Miss Dever brother and sister of the groom were present. The wedding ceremony was performed by Rev. D. W. Calfee. Following the wedding the newlyweds left for an auto honeymoon to San Diego and Mexico. They will return shortly and make their home at the Palace Hotel in San Francisco.

MINISTERS TAKE PART IN EXERCISES

Appropriate dedicatory exercises will be held at the First Christian Church Sunday at which time the new $14,000 church building erected under the supervision of Rev. Thomas Boyer and Architect Francis Reid will be officially dedicated. The program for the day includes addresses, musical and vocal numbers. Those to take part are Robert M. Ford, San Francisco; Miss Marguerite Knoble, Francis W. Reud, Percival J. Neal, Dr. H. O. Breeden of Fresno; Rev. Frank Linder, Rev. Carl Bassett, Rev. H. K. San borne, Rev. J. Gillett, Rev. R. L. McHatton, Alameda; Rev. J. H. McCartney, Berkeley; Rev. H. A. Van Winkle, Oakland; Rev. W. P. Bentley, San Francisco; Rev. D. A. Russell, San Francisco and Rev. J. W. Kelsey.

MISS FREDERICK IN "SLEEPING FIRES"

Pauline Frederick, who is appearing at the Richmond Theater today in her last Famous Players-Paramount picture, 'Sleeping Fires,' when asked whether she enjoyed the part, replied: "Indeed I did enjoy the filming of 'Sleeping Fires,' for besides being a complete change from the work I have been doing, the story reminded me of the case of an old school-mate of mine who married unfortunately, had to fight for the custody of her child and finally, after many years, married the young lawyer who defended her.

"You see, while acting the role, I was able to think of this friend of mine and knowing what she went through helped me to portray the real, intense agony and mental pain of the woman. I was so glad, however, that the story was given a happy ending."

CLUB MENDELSSOHN ENTERTAINED TODAY

Club Mendelssohn was the guest at a picnic and musical at the home of Mrs. William Ahrens in Thousand Oaks today. About fifteen members of the club spent the afternoon as the guests of Mrs. Ahrens. In charge of the afternoon's musical program was Signor Conradi of San Francisco.

CRUDE OIL GOES UP 10 CENTS BBL

The Standard Oil Company of California yesterday announced that effective June 7, in all fields, all grades of crude oil will be advanced 10 cents per barrel over the prices announced on May 11 last.

SOAP BOX REVILER TAKEN AT CROCKETT

(Special to the Record-Herald.)

MARTINEZ, June 7.— When he mounted a box on the street corner and began to harangue a crowd in Crockett Monday night, assailing the government speaking derisively of the flag and in other ways acting in a manner which a true-blue American will not countenance Claude Chaffine was saved from injury at the hands of an angry mob of Crockett citizens by the prompt interference of the officers.

ST. PAUL'S CARD PARTY TO BE JUNE 21

St. Paul's Catholic church is preparing for a whist party to be held on the evening of June 21 which will surpass in arrangements any held during the past few months. Score cards for the evening will sell for twenty-five cents. The affair will conclude with dancing and the serving of refreshments.

The committee in charge of the party comprises, Mrs. Mary Lucey, chairman; Mrs. Matis, Miss Edith Maher, Amelia Alameda, Lulu Amaral, Mrs. Mary Roberts, Mrs. Emma Moitoza and Florence Moitoza.

TIBURON SAILORS ARE SOUGHT HERE

Mrs. Gus Keller, reported to the police yesterday that a sailboat had been left on the beach near her place by four young men. The boat is said to be the property of H. F. Wilson of Tiburon.

The police are said to be looking for the members of the party and reprimand them for not returning the boat.

NEW SIGN.

Foster and Kleiser, sign painters have a gang of painters at work on signs on the LaSelle building.

IN THE SUPERIOR COURT OF THE STATE OF CALIFORNIA IN AND FOR THE COUNTY OF CONTRA COSTA.

In the matter of the Guardianship of the persons and estates of LOYD FISHER and ARTHUR FISHER, Minors.

No. Dept. No.

ORDER TO SHOW CAUSE WHY SALE OF REAL ESTATE SHOULD NOT BE MADE.

Annie R. Fisher, also known as Annie R. Fischer, and guardian of the persons and estates of Loyd Fisher and Arthur Fisher, minors, having presented to this court and filed herein her verified petition in due form of law, praying for an order for Sale of certain Real Estate, belonging to the estates of said Loyd Fisher and Arthur Fisher, minors, and it appearing to this court by said petition that it would be for the advantage, and benefit, and best interests of said estates of said minors to sell any and all of the interest of said minors in and to the certain real estate for which an order of sale is asked:

It is hereby ordered by this court that all persons interested in the estates of said Loyd Fisher and Arthur Fisher, minors, appear before said Court on Monday on the 25th day of June, 1917, at ten o'clock forenoon of said day at the Court Room of said court, at the Court House in the City of Martinez, County of Contra Costa, State of California, and show cause why an order should not be granted to said guardian, authorizing her to sell the whole interests of said minors, either at private or public sale, as said guardian should judge to be the most beneficial for said estate, and that a copy of this order be published once a week for four successive weeks in a daily newspaper of daily circulation, printed and published in the said County of Contra Costa, State of California.

The following is a description of the real estate hereinbefore referred to, which is to be sold under said petition.

All of the south one-half of Section Four in Township Twelve south of Range Thirteen, east of the San Bernardino Meridian, California, containing Three Hundred Twenty (320) Acres, according to the official plat of survey of said land, returned to the General Land Office by the Surveroy-General, approved April 21, 1856. This being the same land upon which a patent was issued by the United States of America to the heirs of William A Fisher, on the 21st day of January, 1916, Patent number 509266, Recorded in the office of the County Recorder of Imperial County, California, in Block 8 of Patents at page 2.

Dated this 16th day of May, 1917.

R. H. LATIMER,
Judge of the Superior Court.

C. D. HORNER,
Attorney for Petitioner, Richmond, Cal

May 17-24-31-June-7-14

Subscribe for the Record-Herald.

An Electric Iron

MEANS A HAPPY IRONING HOUR

for the three housewives during hot summer days.

DO AWAY FOREVER WITH the tiresome journeys to and from the kitchen stove, with its dirt and discomfort, by using an ELECTRIC IRON.

THE BRIGHTLY POLISHED nickle surface glides gently over the delicate material, always "just the right temperature"—enabling you to press clothes smoothly and quickly.

Easily attached to any Electric socket.

Price $4.75 up at any dealers.

Buy now before the price advances.

WESTERN STATES GAS & ELECTRICCO.

317 6th Street Telephone 115

HELP END THE WAR.

Make YOUR subscription to the Liberty Loan through this company or your bank.